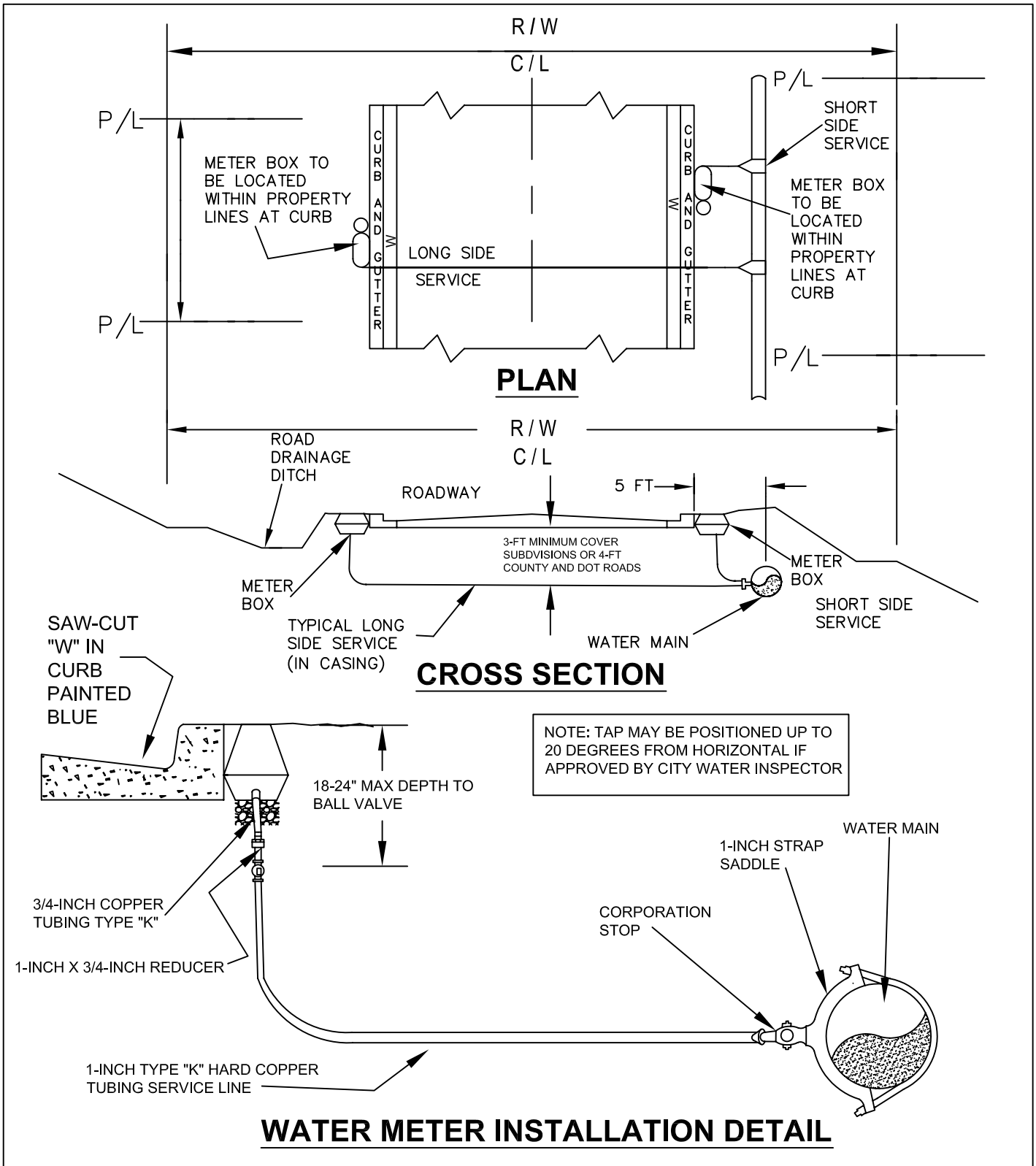

REVISIONS

City of Cumming

Department of Utilities - Distribution and Collection Division

TYPICAL SERVICE LINE INSTALLATION IN NEW DEVELOPMENTS

W-2